



GTTN INTRO

Global Timber
Tracking Network

- APEC EGILAT, Santiago, Chile
- 23-24 February 2019

GTTN Secretariat: Jo Van Brusselen,
Nele Schmitz, Gesche Schifferdecker,
José Bolaños

www.globaltimbertrackingnetwork.org



GTTN supports legal trade

The objective of the Global Timber Tracking Network (GTTN) is to promote the operationalization of **innovative approaches to verify trade claims of wood-based products**.

GTTN connects **expertise and infrastructure** to help stakeholders further their capacities for identification of wood species and geographical origin.



GTTN Members around the World

Users – Providers – Potential providers – Followers





Seeking a holistic approach

- ✓ Genetics
- ✓ Stable isotope analysis
- ✓ Mass spectrometry
- ✓ NIR
- ✓ Wood anatomy, machine vision
- ✓ Dendrochronology, radio carbon

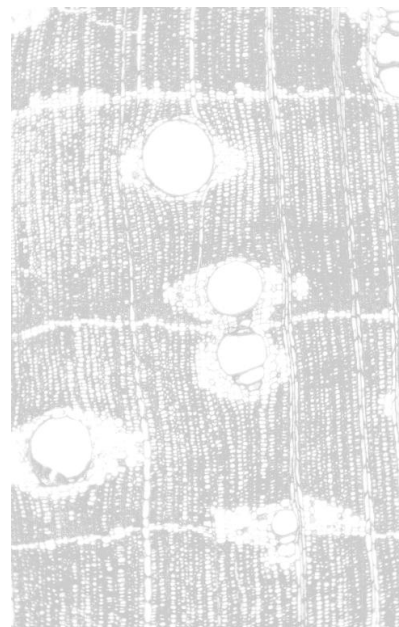

- Combination of methods could cost-effectively increase accuracy

Be sure a trade claim is correct?



Product type



Trade claim: origin and tree species

Bill of Lading Template

Bill of Lading Short Form

Carrier: _____ Date: _____
 Bill of Lading #: _____ PO #: _____
 Order #: _____
 Shipper/Consignor: _____
 Consignee: _____
 Instructions: _____

Item Code	Details	Quantity	Weight (Unit)

Annex 2 Standard CITES form

CITES CONVENTION ON INTERNATIONAL TRADE IN ENDANGERED SPECIES OF WILD FAUNA AND FLORA

PERMIT/CERTIFICATE No. _____

1. EXPORT ☐ RE-EXPORT ☐ IMPORT ☐ OTHER ☐

2. Valid until: _____

3. Importer (name and address): _____

4. Exporter/consignor (name, address and country): _____

5a. Country of import: _____

5b. Country of export: _____

6. Species conditions: _____

7. Name, address, validity, security stamp and quantity (to management authority): _____

8a. Holder of the transaction (name and address): _____

8b. Security stamp No. _____

9. Signature of the competent authority: _____

10. Date of the transaction: _____

Indonesian LEGAL Wood

1. Issuing authority: _____

2. Importer: _____

3. Address: _____

4. Country of destination and ISO Code: _____

5. Authority registration number: _____

6. Port of loading: _____

7. Port of discharge: _____

8. Volume (CBM): _____

9. Date of shipment: _____

10. Reason of shipment: _____

11. Species: _____

12. Species Code: _____

13. Species Name: _____

14. Species Address: _____

15. Species Name: _____

16. Species Address: _____

17. Species Name: _____

18. Species Address: _____

19. Species Name: _____

20. Species Address: _____

21. Species Name: _____

22. Species Address: _____

23. Species Name: _____

24. Species Address: _____

25. Species Name: _____

26. Species Address: _____

27. Species Name: _____

28. Species Address: _____

29. Species Name: _____

30. Species Address: _____

31. Species Name: _____

32. Species Address: _____

33. Species Name: _____

34. Species Address: _____

35. Species Name: _____

36. Species Address: _____

37. Species Name: _____

38. Species Address: _____

39. Species Name: _____

40. Species Address: _____

41. Species Name: _____

42. Species Address: _____

43. Species Name: _____

44. Species Address: _____

45. Species Name: _____

46. Species Address: _____

47. Species Name: _____

48. Species Address: _____

49. Species Name: _____

50. Species Address: _____

51. Species Name: _____

52. Species Address: _____

53. Species Name: _____

54. Species Address: _____

55. Species Name: _____

56. Species Address: _____

57. Species Name: _____

58. Species Address: _____

59. Species Name: _____

60. Species Address: _____

61. Species Name: _____

62. Species Address: _____

63. Species Name: _____

64. Species Address: _____

65. Species Name: _____

66. Species Address: _____

67. Species Name: _____

68. Species Address: _____

69. Species Name: _____

70. Species Address: _____

71. Species Name: _____

72. Species Address: _____

73. Species Name: _____

74. Species Address: _____

75. Species Name: _____

76. Species Address: _____

77. Species Name: _____

78. Species Address: _____

79. Species Name: _____

80. Species Address: _____

81. Species Name: _____

82. Species Address: _____

83. Species Name: _____

84. Species Address: _____

85. Species Name: _____

86. Species Address: _____

87. Species Name: _____

88. Species Address: _____

89. Species Name: _____

90. Species Address: _____

91. Species Name: _____

92. Species Address: _____

93. Species Name: _____

94. Species Address: _____

95. Species Name: _____

96. Species Address: _____

97. Species Name: _____

98. Species Address: _____

99. Species Name: _____

100. Species Address: _____



Two key end-user groups



- law enforcement agencies, customs, CITES authorities, judiciary



- due diligence: economic operators' own due diligence systems; SFM and CoC due diligence certifiers

Find required expertise from GTTN Service Providers Directory (SPD)



GTGN SPD will **provide information on available scientific methods and tools** to verify declared tree species and / or geographic origin



genetics



anatomy



isotopes

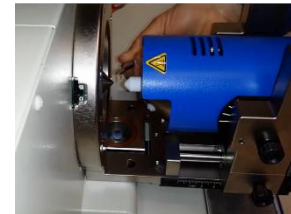

spectrometry

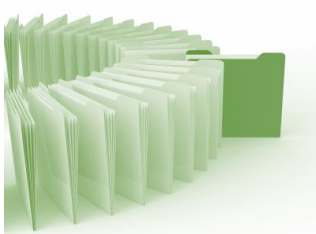

- Query options informed by trade claim
- Species, geographic origin, product type
- Lab location, accreditation

Development so far with inputs from USFS-common names database, WRI, Traffic, IAWA ; Launch in spring 2019.

GTTN work programme



Collaborative effort



Cross-cutting themes for method-specific working groups



Input to standardization, harmonization



- **Sampling guide** will be published in the coming weeks
- Infogram on **current timber tracking technologies** is ready for publication
- **Guide** for data analysis and data quality is being developed

Quick guide

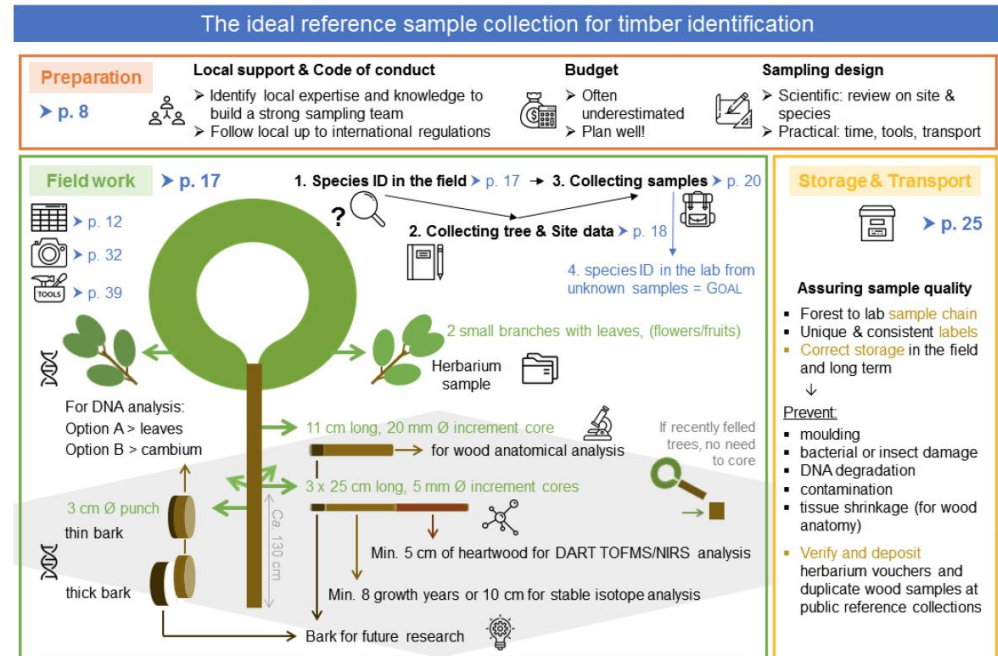

GTTN Reference Database

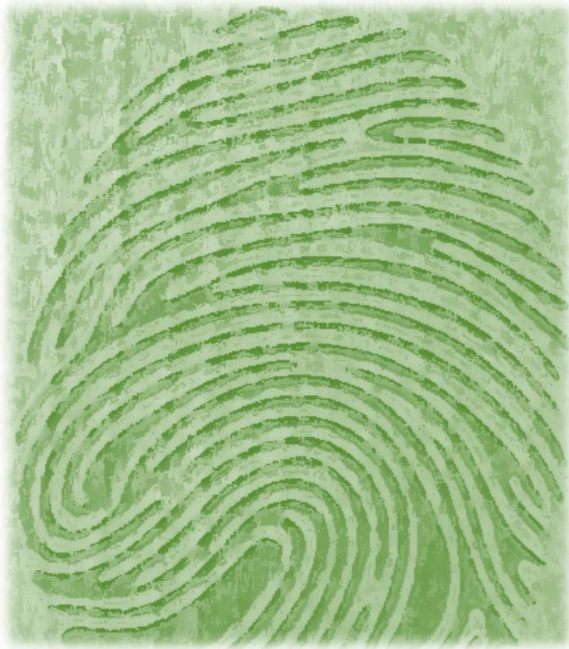

For participating laboratories:

- Query existing reference data
- For any wood-ID method
- Data holders define access condition

Data repository

- Metadata in one secure location
- Central and distributed data

- Exploring cooperation with TreeGenesdb.org
- Fulfills design requirements – not only DNA!
- TREEGENES system architecture allows for a separate GTTN platform to be developed



Lab finder

Reference database

IAWA Index Xylariorum

Document library

Associated projects

Videos

Lab finder

Reference database

**IAWA Index
Xylarium**

Document library

Associated projects

Videos

Advocacy



- Priority species for reference data development: update
- Inform development of new sampling campaigns
- Assessing market for GTTN services
- Advocate for funding and coordination between donors

www.globaltimbertrackingnetwork.org

GLOBAL TIMBER TRACKING NEWS

Enjoy weekly updates

[Check out](#)

PROVIDERS, USERS AND PRODUCTS

The Global Timber Tracking Network (GTIN) promotes the operationalisation of innovative tools for species identification and for determining the geographic origin of wood to verify trade claims.

Testimonials

Experiences and information from GTIN members – what does the Network mean for you?



Network

GTIN is a network for organisations who are Network Partners, and individuals who make up the Expert Network



Projects database

Information on projects relevant for GTIN – please contact us if you have a project you wish to share



Document library

All texts produced by, or of relevance to GTIN. Contribute to the library by sharing your papers and reports!



•For further info, please contact:

- jo.vanbrusselen@efi.int, GTTN coordinator & advocacy topics
- nele.schmitz@thuenen.de, WG1, standardisation topics manager
- simo.varis@efi.int, WG2, information systems developer
- jose.bolanos@efi.int, WG3, communications manager



With support from



Federal Ministry
of Food
and Agriculture

by decision of the
German Bundestag

The objective of the Global Timber Tracking Network (GT TN) is to promote the operationalization of innovative tools for wood identification and origin determination, to assist the fight against illegal logging and related trade around the globe.

GT TN is an open alliance that cooperates along a joint vision and the network activities are financed through an open multi-donor approach. GT TN phase 2 coordination (2017-2019) is financed by the German Federal Ministry of Food and Agriculture (BMEL).